KEY OF B♭ *In this key signature, play all B♭'s and E♭'s.*

1.

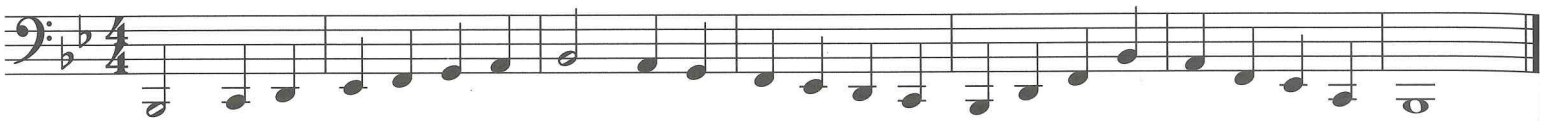

2.

3.

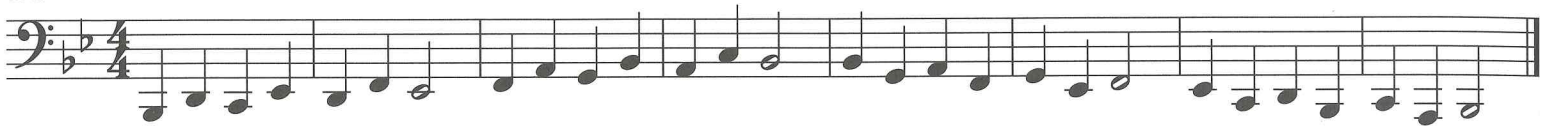

4.

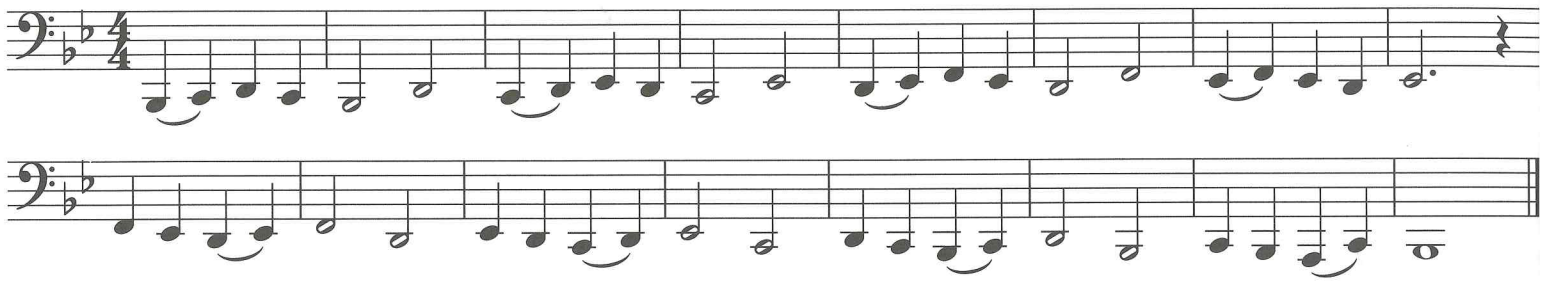

KEY OF E♭ *In this key signature, play all B♭'s, E♭'s and A♭'s.*

1.

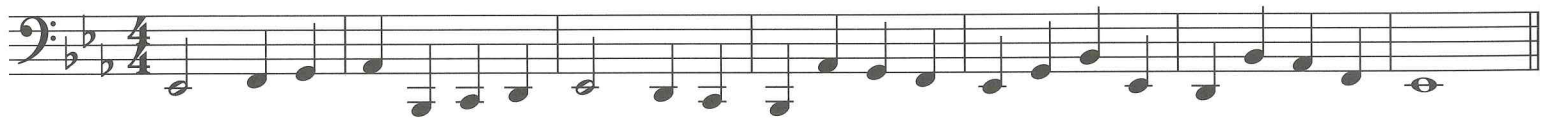

2.

3.

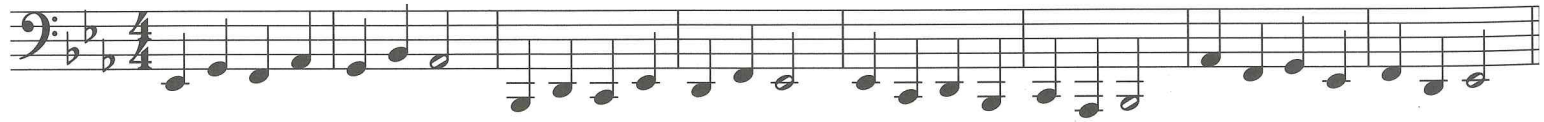
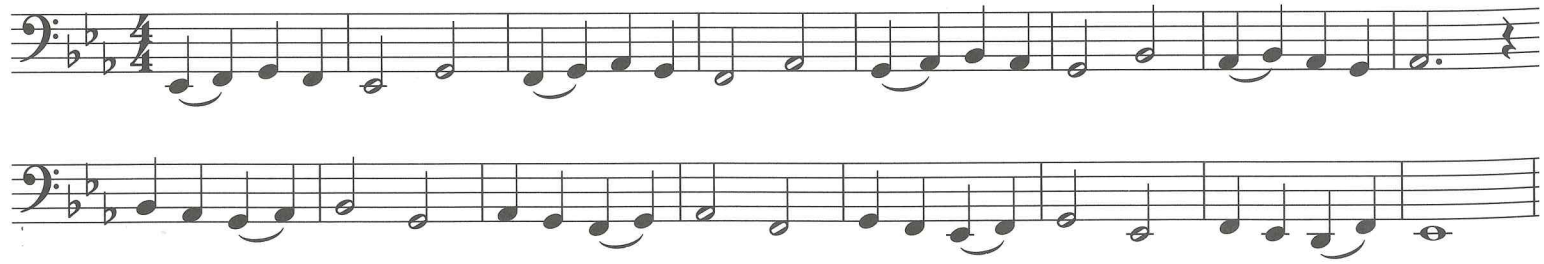
4.