

BORN THIS WAY

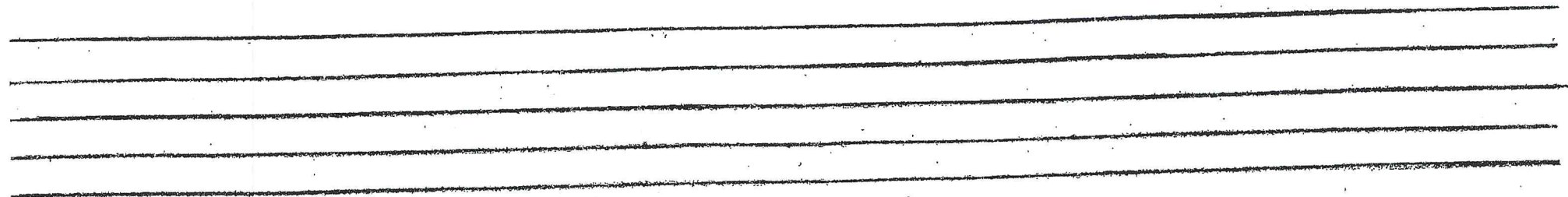
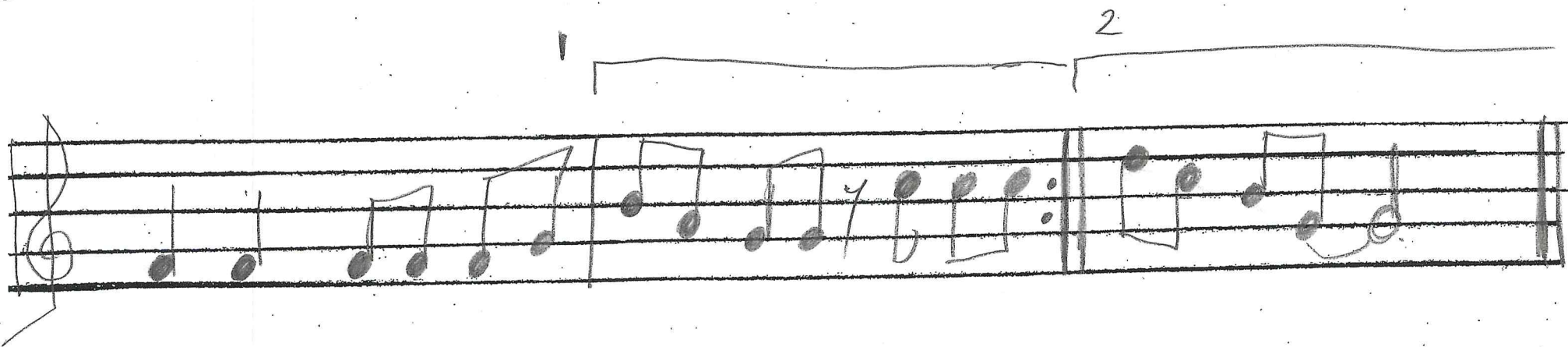
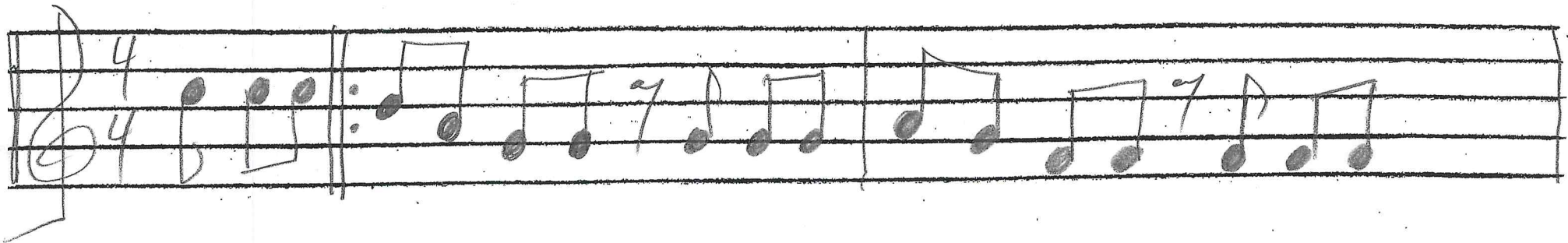

FIRE BURNING ON THE DANCE FLOOR.

HEY SOUL SISTER

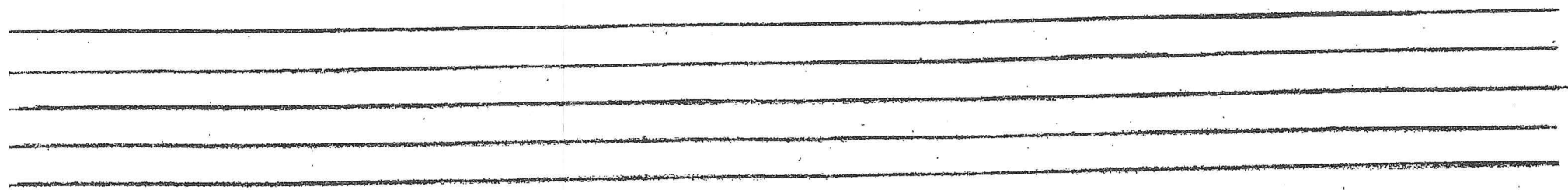
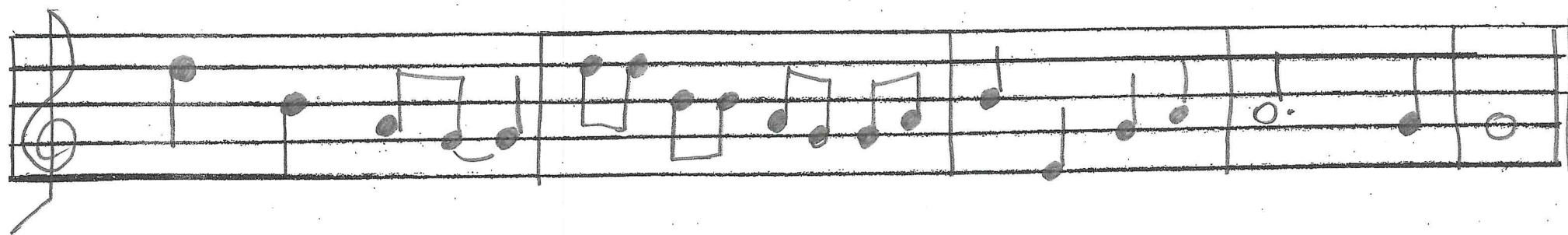
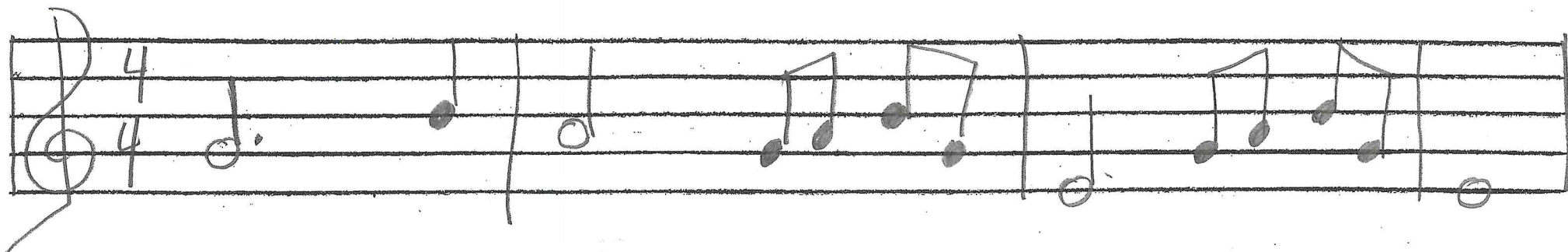

HEY THERE DELILAH

Three empty musical staves.

I Believe

Nikki Yanofsky

Descant Recorder

I be-lieve in the po-wer that comes. From a world brought to ge ther as one.

5

I be lieve to ge____ ther we 'll fly. I be lieve in the po - wer of you and I.

I'm Yours

Jason Mraz

Descant Recorder

I won't he - si - tate no more, no more, it can not wait I'm su re. There's no

5

need to com pli cate, our time is short, this is our fate, I'm you__ rs.

IMAGINE - JOHN LENNON

IMAGINE - PAGE 2.

Four empty musical staves, drawn with horizontal lines and a vertical line on the left side. The staves are currently blank, with no notation or markings.

IRON MAN

Five empty musical staves, each consisting of five horizontal lines, arranged vertically on the page.

Itsy-Bitsy Spider

[Composer]

Descant Recorder

It - sy bit - sy spi - der went up the wa - ter spout.

8

Down came the rain and washed the spi - der

15

out. Out came the sun and dried up

22

all the rain. So It - sy bit sy spi - der went up the

30

spout a - gain.

London Bridge

[Composer]

Descant Recorder

Lon - don Bridge is fal - ling down, fal - ling down, fal - ling down,

5

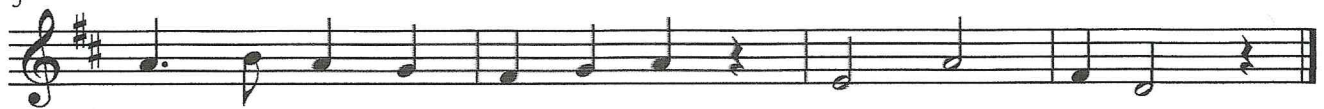

Lon - don Bridge is fal - ling down, my fair la - dy.

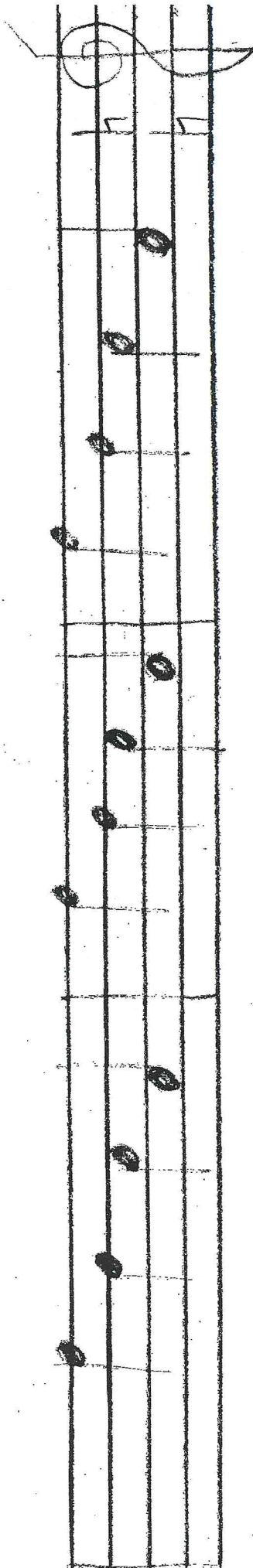
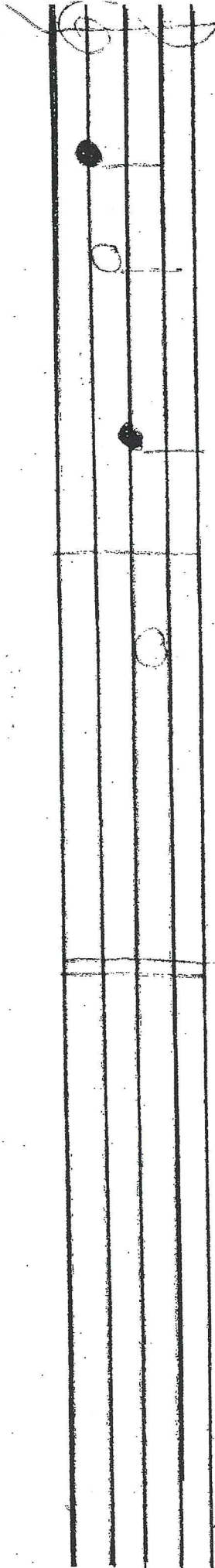
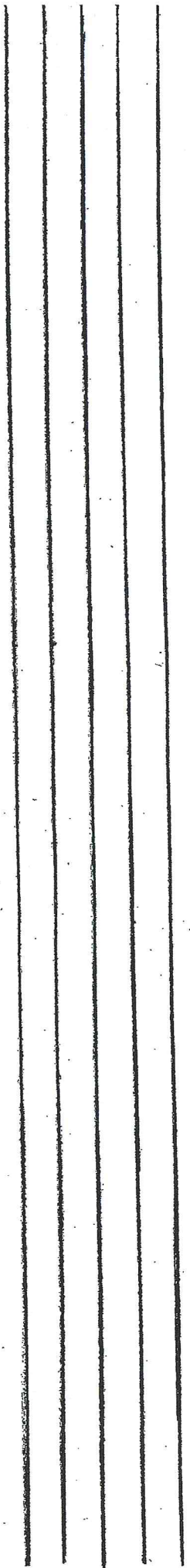

SPONGE BOB

STAKE

WALKS.

STEREO HEARTS.

A single staff of music with five horizontal lines. The notation is handwritten in blue ink. It begins with a treble clef on the first line. The first measure contains a quarter note on the first line (G4) and a quarter note on the second line (A4). The second measure contains a quarter note on the second line (A4) and a quarter note on the second space (B4). The third measure contains a quarter note on the second space (B4) and a quarter note on the third line (C5). The fourth measure contains a quarter note on the third line (C5) and a quarter note on the third space (D5). The fifth measure contains a quarter note on the third space (D5) and a quarter note on the fourth line (E5). The sixth measure contains a quarter note on the fourth line (E5) and a quarter note on the fourth space (F5). The seventh measure contains a quarter note on the fourth space (F5) and a quarter note on the fifth line (G5). The eighth measure contains a quarter note on the fifth line (G5) and a quarter note on the first line (G4). The ninth measure contains a quarter note on the first line (G4) and a quarter note on the second line (A4). The tenth measure contains a quarter note on the second line (A4) and a quarter note on the second space (B4). The eleventh measure contains a quarter note on the second space (B4) and a quarter note on the third line (C5). The twelfth measure contains a quarter note on the third line (C5) and a quarter note on the third space (D5). The thirteenth measure contains a quarter note on the third space (D5) and a quarter note on the fourth line (E5). The fourteenth measure contains a quarter note on the fourth line (E5) and a quarter note on the fourth space (F5). The fifteenth measure contains a quarter note on the fourth space (F5) and a quarter note on the fifth line (G5). The sixteenth measure contains a quarter note on the fifth line (G5) and a quarter note on the first line (G4). The notation ends with a double bar line.

A single staff of music with five horizontal lines. The notation is handwritten in blue ink. It begins with a treble clef on the first line. The first measure contains a quarter note on the first line (G4) and a quarter note on the second line (A4). The second measure contains a quarter note on the second line (A4) and a quarter note on the second space (B4). The third measure contains a quarter note on the second space (B4) and a quarter note on the third line (C5). The fourth measure contains a quarter note on the third line (C5) and a quarter note on the third space (D5). The fifth measure contains a quarter note on the third space (D5) and a quarter note on the fourth line (E5). The sixth measure contains a quarter note on the fourth line (E5) and a quarter note on the fourth space (F5). The seventh measure contains a quarter note on the fourth space (F5) and a quarter note on the fifth line (G5). The eighth measure contains a quarter note on the fifth line (G5) and a quarter note on the first line (G4). The ninth measure contains a quarter note on the first line (G4) and a quarter note on the second line (A4). The tenth measure contains a quarter note on the second line (A4) and a quarter note on the second space (B4). The eleventh measure contains a quarter note on the second space (B4) and a quarter note on the third line (C5). The twelfth measure contains a quarter note on the third line (C5) and a quarter note on the third space (D5). The thirteenth measure contains a quarter note on the third space (D5) and a quarter note on the fourth line (E5). The fourteenth measure contains a quarter note on the fourth line (E5) and a quarter note on the fourth space (F5). The fifteenth measure contains a quarter note on the fourth space (F5) and a quarter note on the fifth line (G5). The sixteenth measure contains a quarter note on the fifth line (G5) and a quarter note on the first line (G4). The notation ends with a double bar line.

Five empty musical staves, each consisting of five horizontal lines, arranged vertically. They are currently blank.

SUPER MARIO THEME SONG.

Wavin' Flag

K'Naan

Descant Recorder

When I get ol__ der, I will be strong er. They'll call me free__ dom,

Just like a wa__ ving flag And then it goes back And then it goes

back And then it goes back. Whoa_____

VIVA LA VIDA

-COLD PLAY.

RECORDER

ACT A

A single staff of music with a treble clef and a key signature of one sharp (F#). The melody consists of the following notes: G4, A4, B4, C5, B4, A4, G4, F#4, E4, D4, C4. The piece ends with a double bar line and repeat dots.

ACT B

A single staff of music with a treble clef and a key signature of one sharp (F#). The melody consists of the following notes: G4, A4, B4, C5, B4, A4, G4, F#4, E4, D4, C4. The piece ends with a double bar line and repeat dots.

PART C

A single staff of music with a treble clef and a key signature of one sharp (F#). The melody consists of the following notes: G4, A4, B4, C5, B4, A4, G4, F#4, E4, D4, C4. The piece ends with a double bar line and repeat dots.